VIDEO INTERVIEW GUIDE

Apprentis

WHY VIDEO INTERVIEWS MATTER

Video interviews are now a common step in apprenticeship applications.

They can happen live (with an interviewer) or as pre-recorded responses to questions. While they might feel awkward at first, they're a great chance to show your personality, communication skills, and motivation for the role.

This guide walks you through how to prepare, what to expect, and how to leave a strong impression whether it's your first or fifth time.

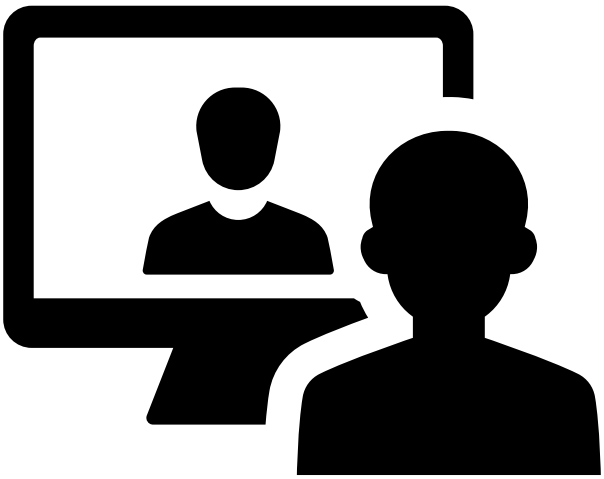

BEFORE THE INTERVIEW

1. Understand the Format

- **Live interview:** Similar to a video call on Zoom, Teams, or Google Meet.
- **Pre-recorded interview:** You'll be shown a question and given time to record your answer.

If you're unsure, contact the employer to clarify.

2. Research the Company and Role

- Know what the company does, their values, and the role you're applying for.
- Prepare 1–2 reasons why you want to work there.

3. Prepare Answers to Common Questions

Practise responses to questions like:

- Tell me about yourself.
- Why do you want this apprenticeship?
- What are your strengths?
- Tell me about a time you solved a problem.

Use the **STAR method** (Situation, Task, Action, Result) for experience based questions.

4. Set Up Your Space

- Choose a quiet, well-lit space with minimal distractions.
- Position your device at eye level.
- Test your internet connection, webcam, and microphone.

ON THE DAY

1. Dress Professionally

Even though you're at home, dress as if it's an in-person interview smart casual is usually a safe choice.

Be on Time

- Log in 10–15 minutes early for a live interview.
- For pre-recorded interviews, read all instructions carefully and check submission deadlines.

3. Body Language and Eye Contact

- Sit up straight, smile, and look at the camera—not the screen.
- Nod and show engagement when listening.

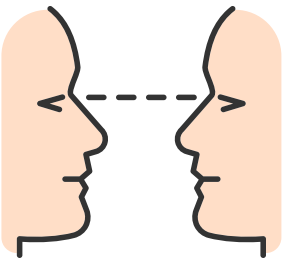

4. Be yourself

- Let your enthusiasm and personality come through. Show that you're eager to learn and contribute.

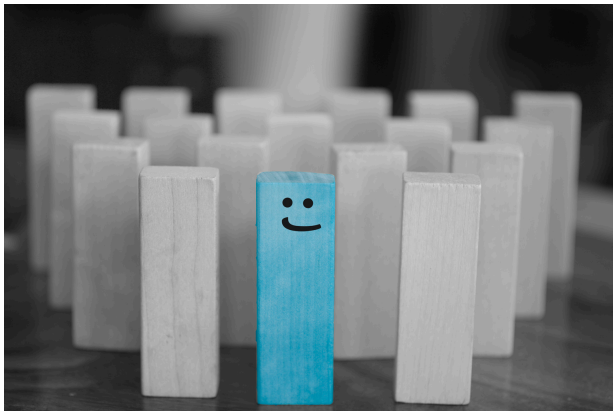

💡 BONUS TIPS

- Use Notes Wisely: Have a few bullet points nearby, but don't read from a script.
- Practise Aloud: Record yourself answering questions and watch it back to improve clarity, speed, and tone.
- Avoid Filler Words: Try not to use "umm" or "like" too often. It's okay to pause and think.

📌 FINAL REMINDERS

- Be confident you've been invited to interview because they see potential.
- Practise, reflect, and treat each interview as a learning experience.
- Every round helps you build skills, even if you don't get the role.

“Preparation breeds confidence. Confidence builds performance.”